1.NP

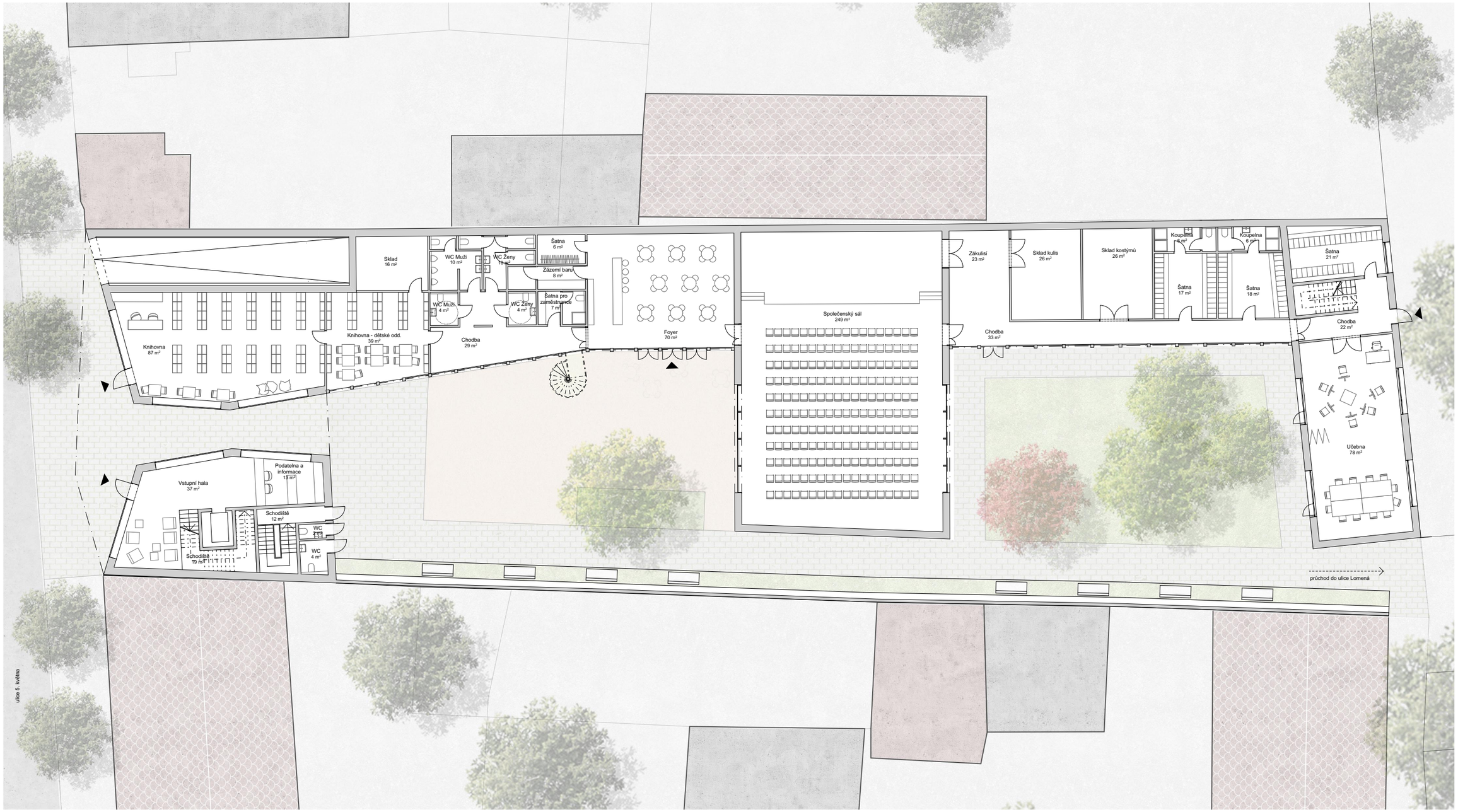

0 2,5 5 10 12,5 m

1 : 250